

Hunters Chase, Ongar

Asking Price £995,000

5 3 4

MILLERS

ESTATE AGENTS

Nestled within the prestigious gated development of Hunters Chase in Ongar, this exquisite detached family home offers a perfect blend of elegance and comfort. With four reception rooms and five generously sized bedrooms plus three well-appointed bathroom.

You are greeted by an attractive entrance vestibule that leads into a grand hallway, setting the tone for the rest of the home. The impressive lounge is bathed in natural light, featuring windows and double doors that open directly onto the rear garden, complemented by a charming feature fireplace that adds warmth and character.

The stylish high-gloss kitchen is a culinary delight, complete with a breakfast island and integrated appliances, seamlessly connecting to a separate dining room with double doors that invite you to enjoy al fresco dining on the patio. A utility room off the kitchen adds practicality, with matching units and access to the side of the property.

The ground floor also boasts a cosy TV/playroom and a well-sized study, providing ample space for relaxation and home office.

Ascending to the first floor, you will find a pleasant landing leading to all bedrooms. The master suite is a true retreat, featuring a large four-piece ensuite bathroom with both a bath and shower, along with a dressing room that could serve as a fifth bedroom. A second master suite includes built-in wardrobes and an ensuite shower room, while two additional bedrooms, one with built-in wardrobes, share a family bathroom equipped with both a shower and bath.

The exterior of the property is equally impressive, with a front garden adorned with mature shrubs and a driveway that accommodates several vehicles, leading to a double garage with electric doors, power, and light. Currently serving as a studio, this versatile space enhances the property's appeal. The rear garden is a tranquil oasis, bordered by mature hedges and trees, featuring a patio area perfect for al fresco dining, lawn area, side courtyard and timber shed.

























Entrance Hall
14'1 x 11'2 (4.29m x 3.40m)

Ground Floor Cloak/WC

Lounge
20' x 12'1 (6.10m x 3.68m)

TV Room
13'5 x 12'2 (4.09m x 3.71m)

Study
9'10 x 8'10 (3.00m x 2.69m)

Kitchen
13'9 x 12'2 (4.19m x 3.71m)

Utility Room
7'7 x 5'11 (2.31m x 1.80m)

Dining Room
12'10 x 11'6 (3.91m x 3.51m)

First Floor Landing
19'4 x 9'6 (5.89m x 2.90m)

Master Bedroom
16'5 x 15'5 (5.00m x 4.70m)

En-Suite Bathroom
8'6 x 7'7 (2.59m x 2.31m)

Dressing Room/Bedroom 5
9'10 x 8'6 (3.00m x 2.59m)

Bedroom Two
13'9 x 9'10 (4.19m x 3.00m)

En-Suite Shower Room
9'2 x 3'3 (2.79m x 0.99m)

Bedroom Three
12'2 x 10'2 (3.71m x 3.10m)

Bedroom Four
12'10 x 11'2 (3.91m x 3.40m)

Family Bathroom
9'2 x 6'11 (2.79m x 2.11m)

EXTERIOR

Front Garden

Front Driveway

Double Garage/Studio
17'5 x 17'5 (5.31m x 5.31m)

Rear Garden
65'7 x 36'1 (19.99m x 11.00m)

Hunters Chase CM5

Approx. Gross Internal Area 2148 Sq Ft - 199.55 Sq M
Approx. Gross Studio/ Garage Area 302 Sq Ft - 28.06 Sq M

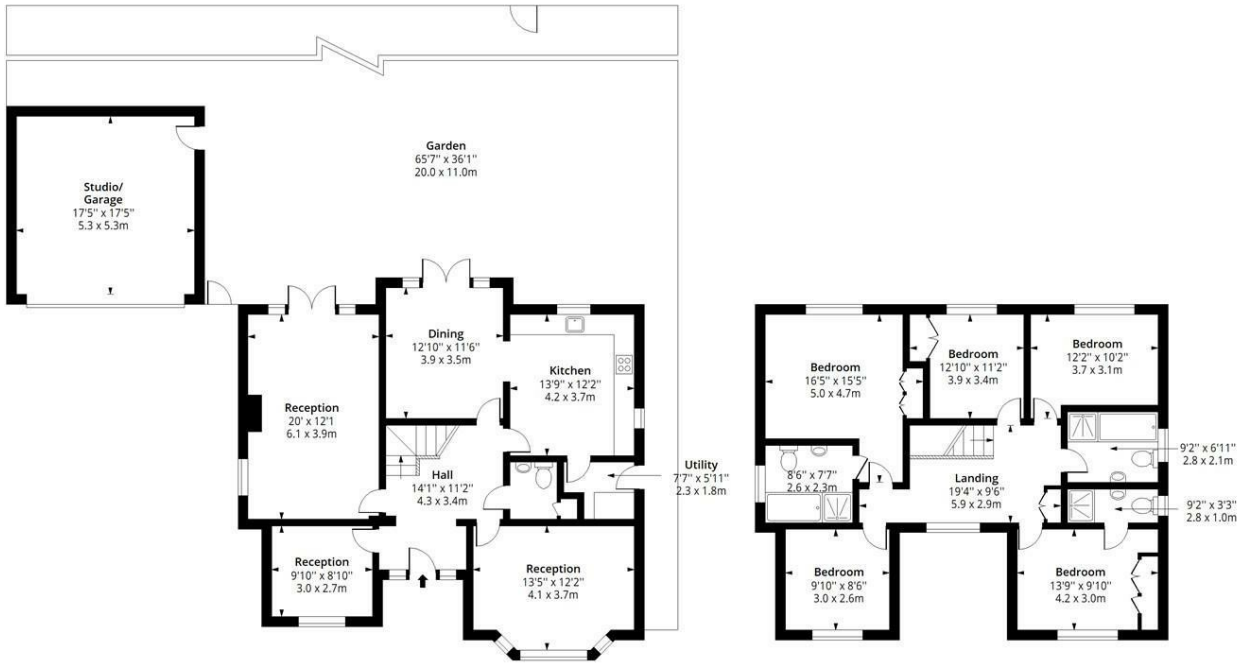



Certified Property Measurer

Measured according to RICS IPMS2. Floor plan is for illustrative purposes only and is not to scale. Every attempt has been made to ensure the accuracy of the floor plan shown, however all measurements, fixtures, fittings and data shown are an approximate interpretation for illustrative purposes only. 1 sq m = 10.76 sq feet.

Date: 12/11/2026

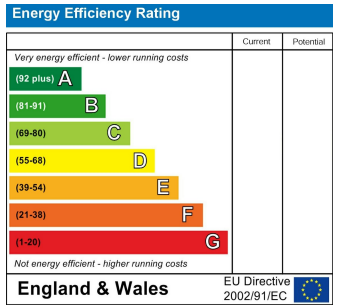

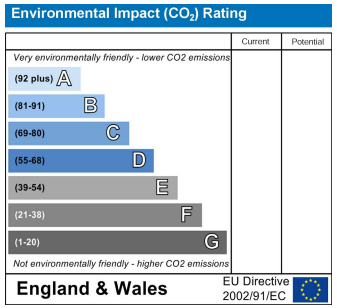

Viewing

Please contact our Millers Office on 01992 560555
if you wish to arrange a viewing appointment for this property or require further information.

These particulars are believed to be accurate but are provided as a general guide only and do not form part of any offer or contract. Prospective purchasers should verify their accuracy through inspection or other means. No employee of this firm is authorised to make any representation or warranty regarding the property. “AI” may have been used in some photography or graphics for marketing and presentation purposes. No physical part of the property or location has been altered.

229 High Street, Epping, Essex, CM16 4BP
Tel: 01992 560555 | Email: sales@millersepping.co.uk
www.millersepping.co.uk